

END CAP MODIFICATION DETAIL
FOR ROOF SLOPE GREATER THAN 1:12

NOTE: END CAP IS FACTORY CUT FOR 1:12 ROOF SLOPE. THREE DOTS INDICATE 2:12, 3:12 AND 4:12 SLOPES. FIELD CUT FOR REQUIRED ROOF SLOPE.

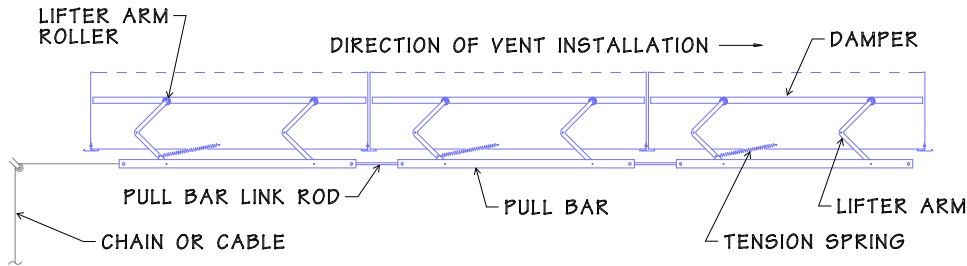
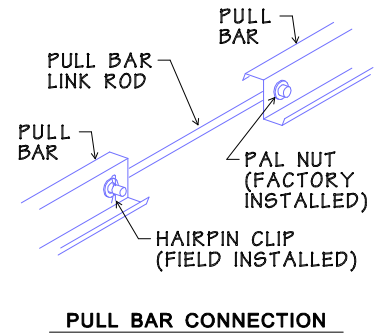
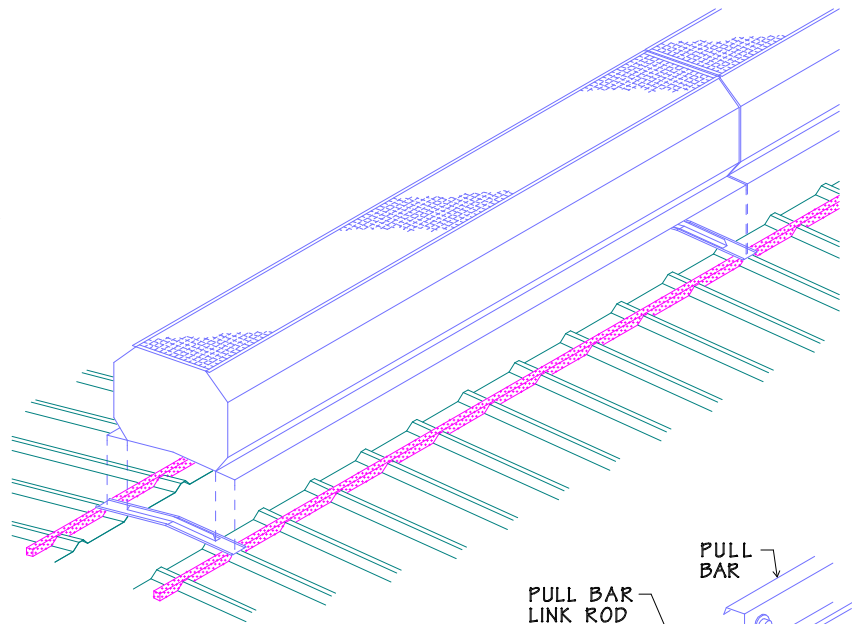

CONTINUOUS VENT INSTALLATION

INSTALLATION PROCEDURE

1. FIELD CUT END CAPS FOR REQUIRED ROOF SLOPE.
2. ATTACH END CAP SKIRT TO THE END CAP OF THE FIRST VENT IN CONTINUOUS RUN WITH POP-RIVETS.
3. APPLY OUTSIDE COLSURE TO ROOF PANELS WITH SEALANT STRIP TOP AND BOTTOM ALONG EACH SIDE OF OPENING.
4. APPLY SEALANT STRIP TO HIGH RIB OF RIDGE CAP AT EACH END OF OPENING.
5. SET FIRST VENT IN PLACE NOTING DIRECTION OF PULL. POSITION NEXT END CAP SKIRT UNDER CENTERLINE OF END CAP AND POP-RIVET TO HIGH RIB OF ROOF PANEL. ATTACH VENT TO ROOF PANELS AT EACH HIGH RIB WITH 1/4" SCREWS.
6. POSITION THE SECOND VENT LEAVING A 4" GAP BETWEEN THE TWO VENTS. REACH THRU THE GAP ATTACH THE LINK ROD OF THE SECOND VENT TO THE PULL BAR OF THE FIRST VENT, SECURE WITH WASHER AND HAIRPIN CLIP SUPPLIED. PUSH THE SECOND VENT TOWARD THE FIRST UNTIL THE END CAPS BUTT TOGETHER. POSITION NEXT END CAP SKIRT UNDER CENTERLINE OF END CAP AND POP-RIVET TO HIGH RIB OF ROOF PANEL. ATTACH SECOND VENT. REPEAT THIS PROCESS UNTIL ALL VENTS IN THE CONTINUOUS RUN ARE INSTALLED.
7. INSTALL OPERATOR KIT. (OPTIONAL)

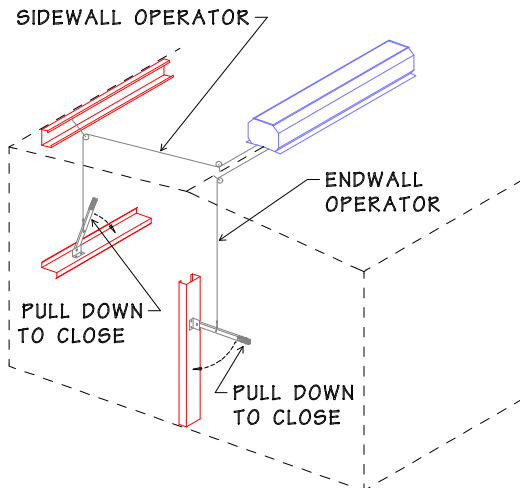

OPERATOR KIT INSTALLATION

(ONE KIT WILL OPERATE A MAXIMUM OF 3 VENTS)

NOTE: THIS TYPE OF VENT IS NOT RECOMMENDED FOR USE ON BUILDINGS WITH ROOF SLOPES LESS THAN 1:12 OR STANDING SEAM ROOF SYSTEMS.

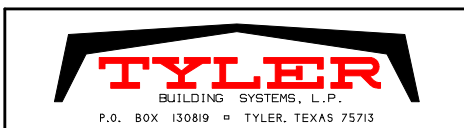

ERECTION STANDARDS
CONTINUOUS RIDGE VENT INSTALLATION

DRAWING
ES-221