

SECTION

INSTALLATION PROCEDURE

1. FIELD LOCATE AND CUT OPENING IN ROOF PANEL AS REQUIRED FOR THE VENT DIAMETER.
2. APPLY SEALANT STRIP AROUND THE PERIMETER OF THE VENT BASE.
3. SET VENT IN PLACE AND ATTACH TO ROOF PANELS AT EACH HIGH RIB, AND AT 1'-0" O.C. ALONG THE SIDE LAPS WITH 1/4" SCREWS.

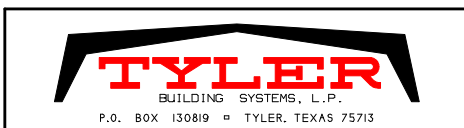

ERECTION STANDARDS

**CIRCULAR VENT
SLOPE INSTALLATION**

DRAWING

ES-223